

SITE DATA:

OPERATOR: CHESAPEAKE EXPLORATION, LLC
ADDRESS: PO BOX 18496 OKLAHOMA CITY, OK 73154-0496
SURFACE LOCATION:
LANDOWNER: KARL D. JONES & MARTHA JEAN RICE JONES
OIL & GAS: KARL D. JONES & MARTHA JEAN RICE JONES
COAL: KARL D. JONES & MARTHA JEAN RICE JONES
LEASE NAME: JONES A 33-13-4

WELL NUMBER: 10H
ELEVATION (NAVD88): 1213' (GROUND LEVEL)
USGS QUAD: BERGHOLZ
SUBDIVISION: N/A
SECTION (LOT): 33
TOWN: 13
RANGE: 4
TOWNSHIP: FOX
COUNTY: CARROLL
STATE: OHIO

SURFACE LOCATION:

OHIO STATE PLANE GRID NAD83
N: 343673
E: 2393545
LATITUDE: 40.599743
LONGITUDE: -80.969270

OHIO STATE PLANE GRID NAD27

N: 343643
E: 2425005
LATITUDE: 40.599681
LONGITUDE: -80.969457

LAST PERFORATION LOCATION:

OHIO STATE PLANE GRID NAD83
N: 343789
E: 2394925
LATITUDE: 40.599997
LONGITUDE: -80.964293

OHIO STATE PLANE GRID NAD27

N: 343760
E: 2426385
LATITUDE: 40.599935
LONGITUDE: -80.964480

FIRST PERFORATION LOCATION:

OHIO STATE PLANE GRID NAD83
N: 338161
E: 2398222
LATITUDE: 40.584392
LONGITUDE: -80.952782

OHIO STATE PLANE GRID NAD27

N: 338132
E: 2429682
LATITUDE: 40.584330
LONGITUDE: -80.952970

BOTTOM HOLE LOCATION:

OHIO STATE PLANE GRID NAD83
N: 338006
E: 2398313
LATITUDE: 40.583961
LONGITUDE: -80.952465

OHIO STATE PLANE GRID NAD27

N: 337977
E: 2429773
LATITUDE: 40.583899
LONGITUDE: -80.952653

Surface: 459' N of 3119' E of Sec 33
Take Point: 344' N of 1770' E of Sec 33
Target: 854' N of 1684' E of Sec 26
185.244' Parcel Boundary

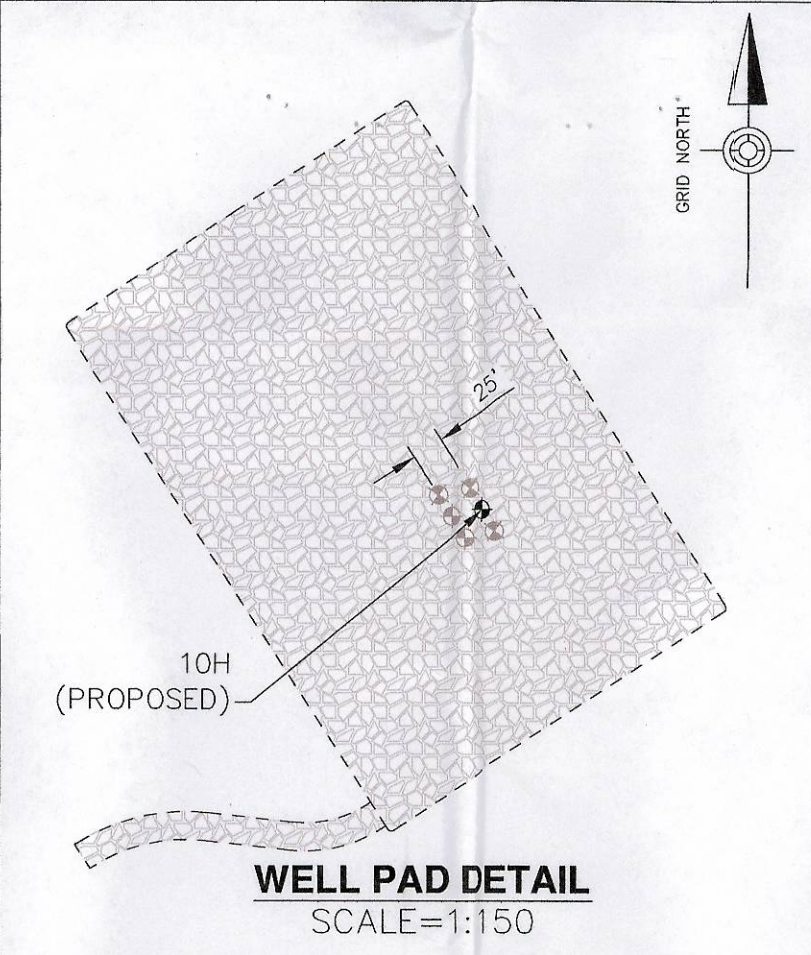
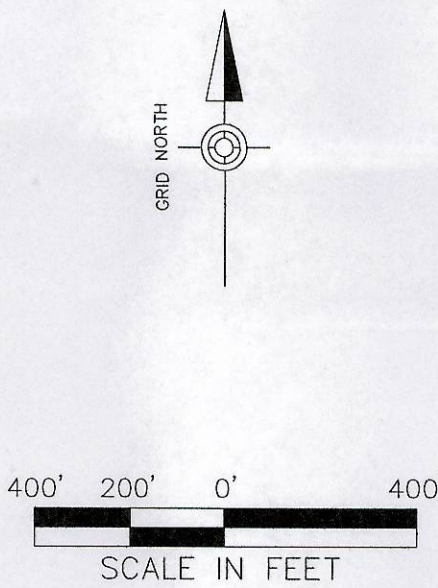

I HEREBY CERTIFY THAT THIS WELL PLAT WAS PREPARED IN ACCORDANCE WITH THE OHIO ADMINISTRATIVE CODE (OAC 1501:9-1-02), OIL WELL DRILLING PERMIT.

TIMOTHY WM. SCHRAM, SR. P.S. S-7299
4/24/2013
MONTH DAY YEAR



- NOTES:
1. PARCEL LINES FOR TAX PARCEL 12-0000011.000 ARE BASED ON DEED PLOTS AND A COMBINATION OF BOUNDARY MONUMENTATION AND POSSESSION LINE EVIDENCE OBTAINED FROM A FIELD SURVEY COMPLETED IN OCTOBER, 2012. ALL OTHER PARCEL LINES ARE BASED ON THE CARROLL COUNTY, OHIO TAX ASSESSMENT OFFICE. NO GUARANTEE IS GIVEN AS TO THE ACCURACY AND/OR INACCURACY OF SAID DATA.
 2. THE DRILLING UNIT BOUNDARY SHOWN IS INTENDED TO COMPLY WITH DIVISION OF OIL & GAS RESOURCES MANAGEMENT SURVEY PLAT REQUIREMENTS IN ORDER TO IDENTIFY THE SETBACK DISTANCE. THE UNIT BOUNDARY SHOWN IS NOT INTENDED TO INDICATE A UNIT FOR PRODUCTION PURPOSES.
 3. UNLESS OTHERWISE INDICATED, MINERAL RIGHTS FOR PROPERTIES THAT ARE CONTAINED WITHIN THE SETBACK DISTANCE BOUNDARIES ARE ASSUMED TO BE HELD IN FEE SIMPLE IN ORDER TO SATISFY DIVISION OF OIL & GAS RESOURCES MANAGEMENT REQUIREMENTS FOR THE WELL PERMIT APPLICATION AND SURVEY PLAT.
 4. THIS SURVEY WAS PERFORMED SOLELY TO LOCATE THE PROPOSED WELL WITH RESPECT TO EXISTING BOUNDARIES AND TO PROVIDE STATE PLANE COORDINATES.
 5. BEARINGS SHOWN BASED ON OHIO STATE PLANE (NORTH ZONE) GRID NORTH.

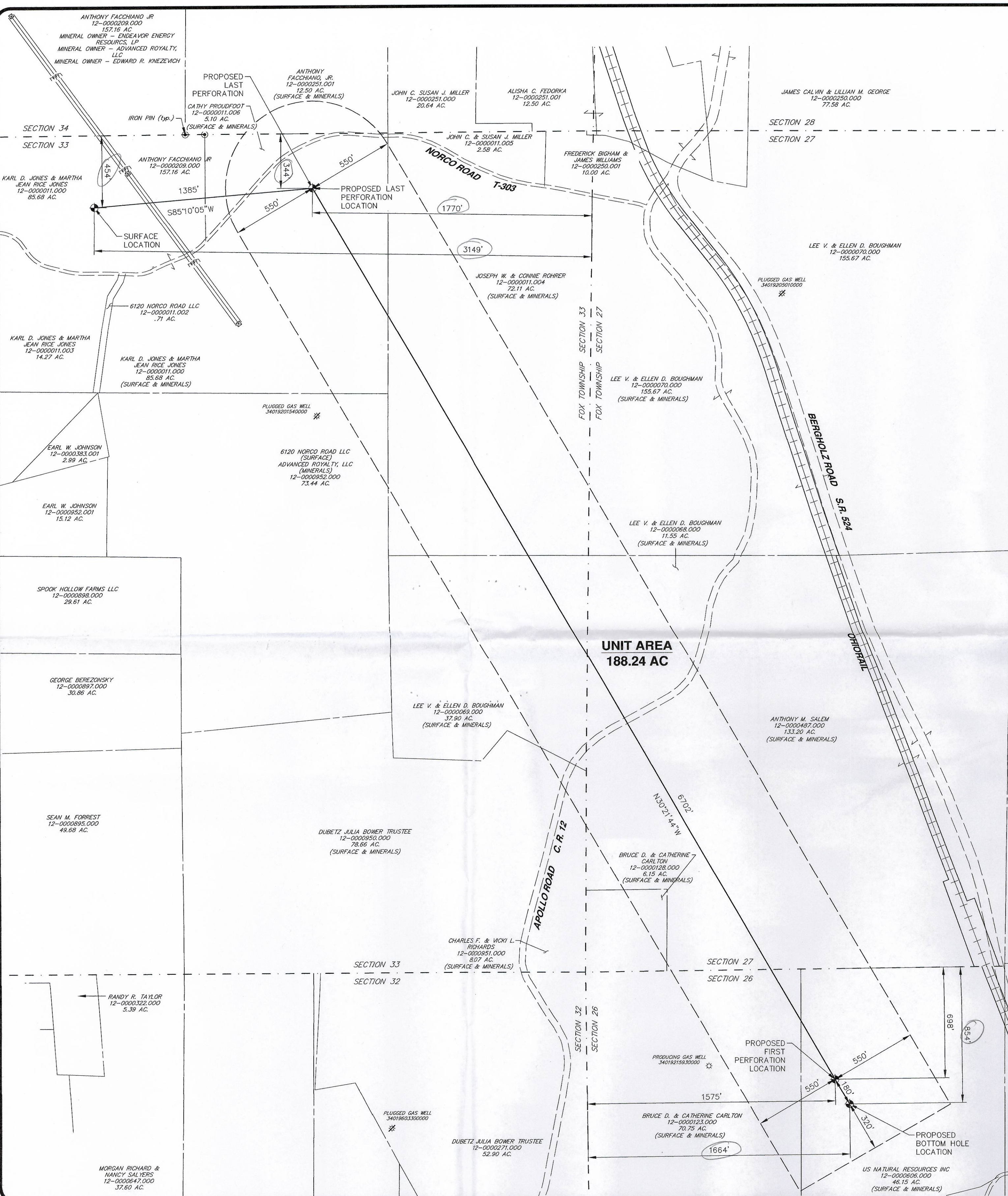

NO.	REVISION	DATE	BY

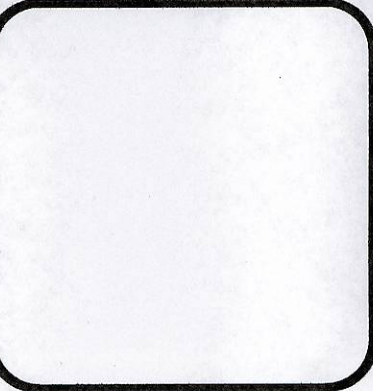
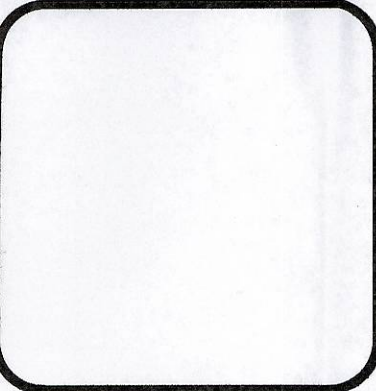

HRG
Herbert, Rowland & Grubic, Inc.
Engineering & Related Services

200 West Kensinger Drive, Suite 400
Cranberry Township, PA 16066
(724) 779-4777
Fax (724) 779-4711
hrg@hrg-inc.com
www.hrg-inc.com

CHESAPEAKE EXPLORATION, LLC
PO BOX 18496
OKLAHOMA CITY, OK 73154-0496

WELL SURVEY PLAT

FOX TOWNSHIP CARROLL COUNTY OHIO

PROJ. MGR. - AJL
DESIGN -
CADD - DMH
CHECKED - TWS
SCALE - 1" = 400'
DATE - 4.4.2013

DRAWING NO.
PL-1

SHEET NO.
1 OF 1

PROJECT 005092.0466