

34-019-2-2414-00-CC

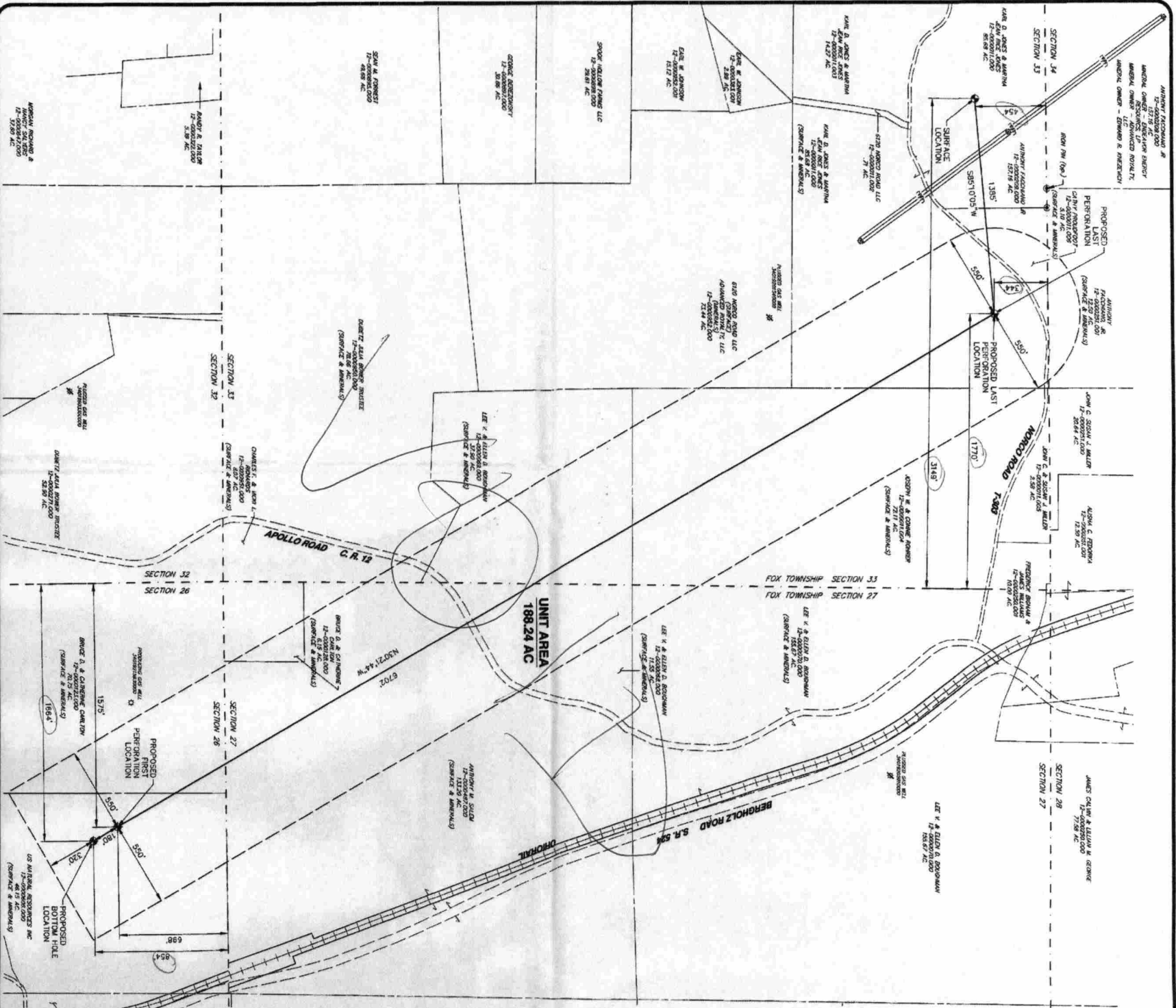

SITE DATA:

OPERATOR: CHESAPEAKE EXPLORATION, LLC
ADDRESS: PO BOX 18496 OKLAHOMA CITY, OK 73154-0496
SURFACE LOCATION:
LANDOWNER: KARL D. JONES & MARTHA JEAN RICE JONES
OIL & GAS: KARL D. JONES & MARTHA JEAN RICE JONES
COAL: KARL D. JONES & MARTHA JEAN RICE JONES

LEASE NAME: JONES A 33-13-4

WELL NUMBER: 10H

ELEVATION (NAVD83): 1213' (GROUND LEVEL)
USGS QUAD: BERGHOLZ
SUBDIVISION: N/A
SECTION (LOT): 33
TOWN: 13
RANGE: 4
TOWNSHIP: FOX
COUNTY: CARROLL
STATE: OHIO



I HEREBY CERTIFY THAT THIS WELL PLAT WAS PREPARED IN ACCORDANCE WITH THE OHIO ADMINISTRATIVE CODE (OAC) 1501:9-1-02, OIL WELL DRILLING PERMIT.

NOTARY PUBLIC
STATE OF OHIO
JUDITH M. SCHRAM, SR. P.S. S-7299
4/19/2013
MONTH DAY YEAR

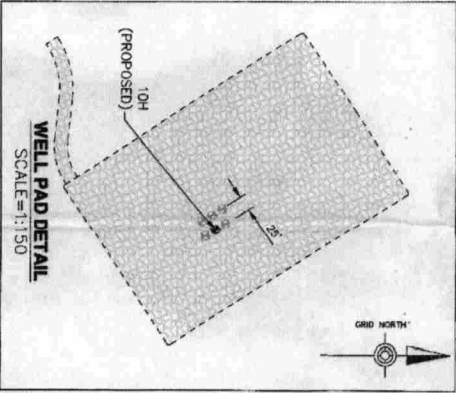

SURFACE LOCATION:

OHIO STATE PLANE GRID NAD83
N: 343673
E: 2393545
LATITUDE: 40.599743
LONGITUDE: -80.969270

LAST PERFORATION LOCATION:

OHIO STATE PLANE GRID NAD83
N: 343789
E: 2394925
LATITUDE: 40.599997
LONGITUDE: -80.964293

FIRST PERFORATION LOCATION:

OHIO STATE PLANE GRID NAD83
N: 338161
E: 2398222
LATITUDE: 40.584392
LONGITUDE: -80.952782

BOTTOM HOLE LOCATION:

OHIO STATE PLANE GRID NAD83
N: 338006
E: 2398313
LATITUDE: 40.583961
LONGITUDE: -80.952465

OHIO STATE PLANE GRID NAD27

- NOTES:
1. PARCEL LINES FOR TAX PARCELS 12-000001.000 ARE BASED ON DEED PLATS AND A COMPARISON OF BOUNDARY MONUMENTATION AND POSSESSION LINE EVIDENCE OBTAINED FROM A FIELD SURVEY. OHIO TAX ASSESSMENT OFFICE, NO GUARANTEE IS GIVEN AS TO THE ACCURACY AND/OR INACCURACY OF SAID DATA.
 2. THE DRILLING UNIT BOUNDARY SHOWN IS INTENDED TO COMPLY WITH DIVISION OF OIL & GAS RESOURCES MANAGEMENT SURVEY PLAT REQUIREMENTS IN ORDER TO IDENTIFY THE SELECTED DISTANCE. THE UNIT BOUNDARY SHOWN IS NOT INTENDED TO INDICATE A UNIT FOR PRODUCTION PURPOSES.
 3. UNLESS OTHERWISE NOTICED, MINERAL RIGHTS FOR PROPERTIES THAT ARE CONTAINED WITHIN THE SELECTED DISTANCE BOUNDARY ARE ASSUMED TO BE THE SAME AS THE SURVEY PLAT. THE SURVEY PLAT DIVISION OF OIL & GAS RESOURCES MANAGEMENT REQUIREMENTS FOR THE WELL PERMIT APPLICATION AND SURVEY PLAT.
 4. THIS SURVEY WAS PERFORMED SOLELY TO LOCATE THE PROPOSED WELL WITH RESPECT TO EXISTING BOUNDARIES AND TO PROVIDE STATE PLANE COORDINATES.
 5. BEARINGS SHOWN BASED ON OHIO STATE PLANE (NORTH ZONE) GRID NORTH.

NO.	REVISION	DATE	BY

HRG
200 West Kensington Drive, Suite 400
Cranberry Township, PA 16066
(724) 779-4777
Fax (724) 779-4711
hrghg@hrghg.com
www.hrginc.com

CHESAPEAKE EXPLORATION, LLC
PO BOX 18496
OKLAHOMA CITY, OK 73154-0496

WELL SURVEY PLAT

FOX TOWNSHIP
CARROLL COUNTY
OHIO

PROJ. NO. - A-1
DESIGN - DMH
CHECKED - TWS
SCALE - 1" = 400'
DATE - 4.4.2013

PL-1

SHEET NO.
1 OF 1

34-019-2-2414-00-CC

